MANGLAR
ALBOR

Planta Tipo
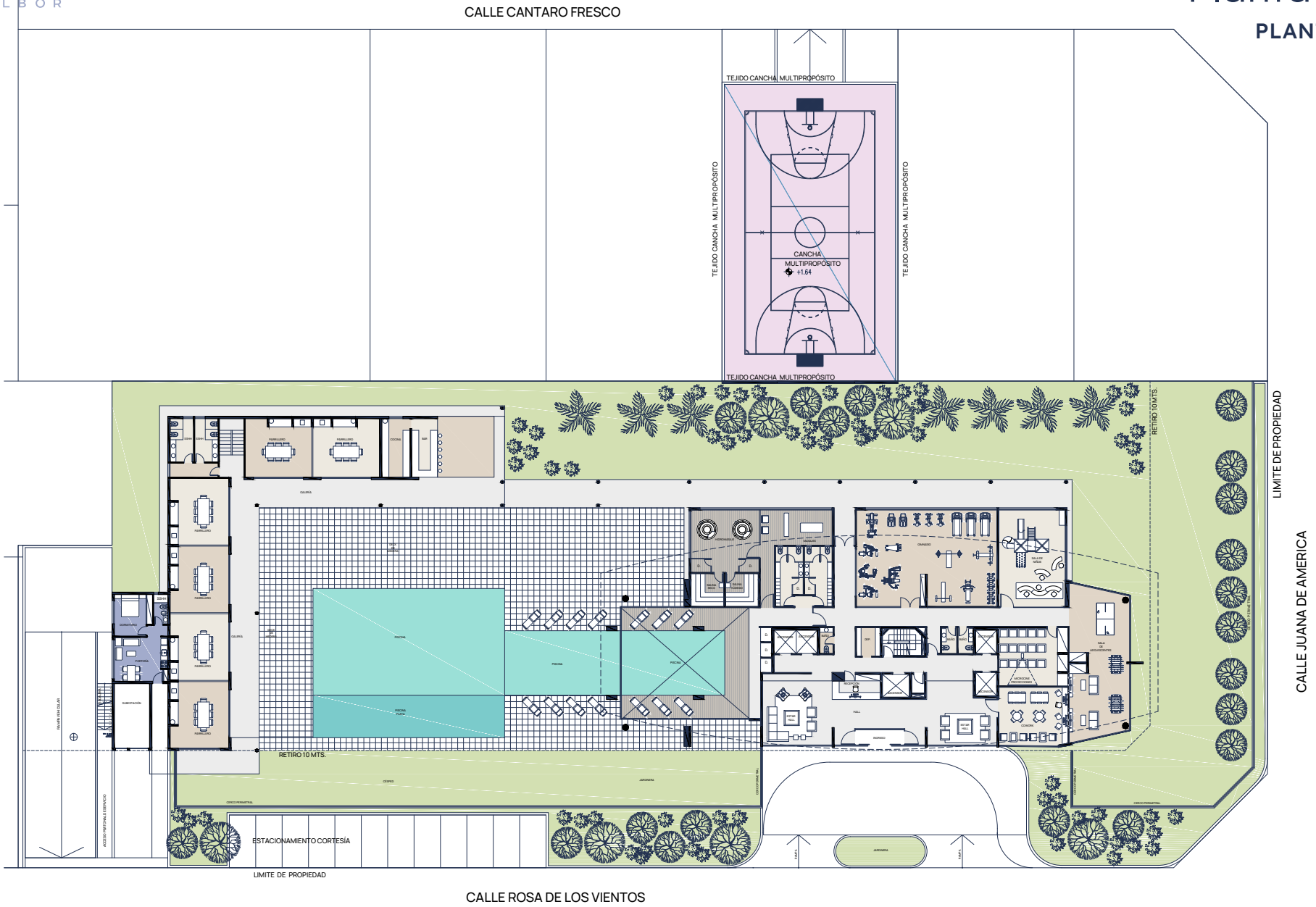
PLANTA BAJA